TaskMaster

ITDEV-117-900

A Chore Management App

By: Tanner Palkowski

How It Works

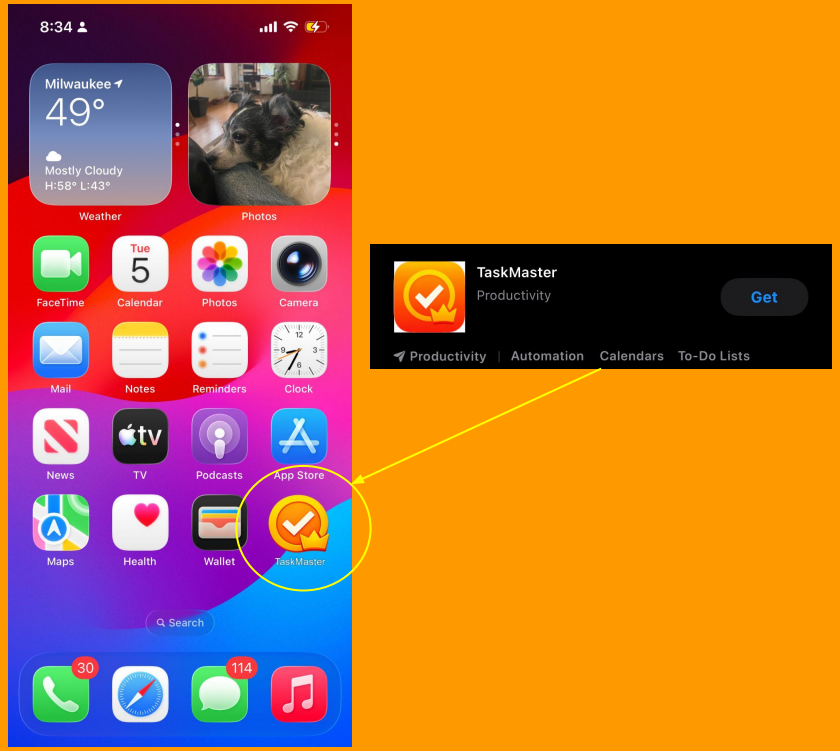

An app to help *organize*, *assign* and *track* household chores, all in one place.

Connecting *families*, *roommates*, or even somebody who wants more organization in their life, this is the app for you.

With an easy *user interface*, and *constant reminders* of household duties, plan to never miss a chore again.

Sign Up

Start by signing in with you credentials, or pressing create account.

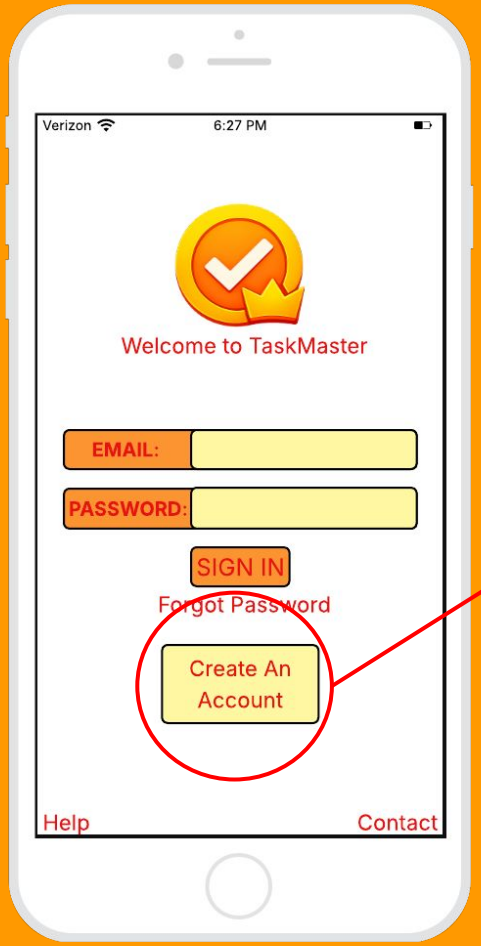

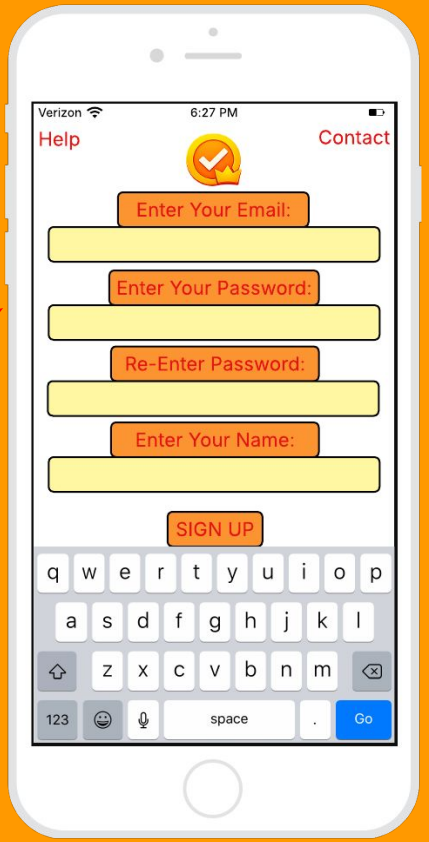

Main Menu

The Main Menu shows due, upcoming, and completed chores. While also having options to delete, assign, or send reminders for tasks.

From the Main Menu you are also able to add or join a family, get help, or logout.

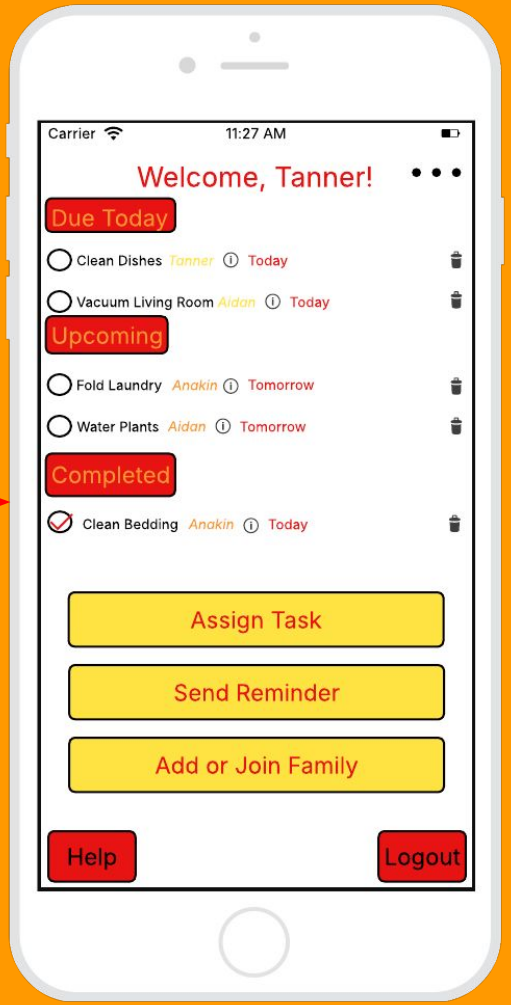

Assigning Tasks

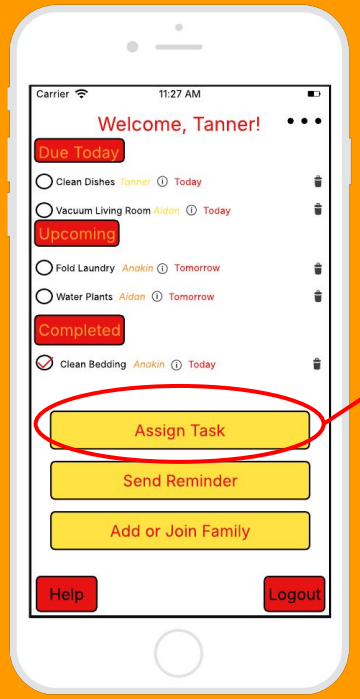

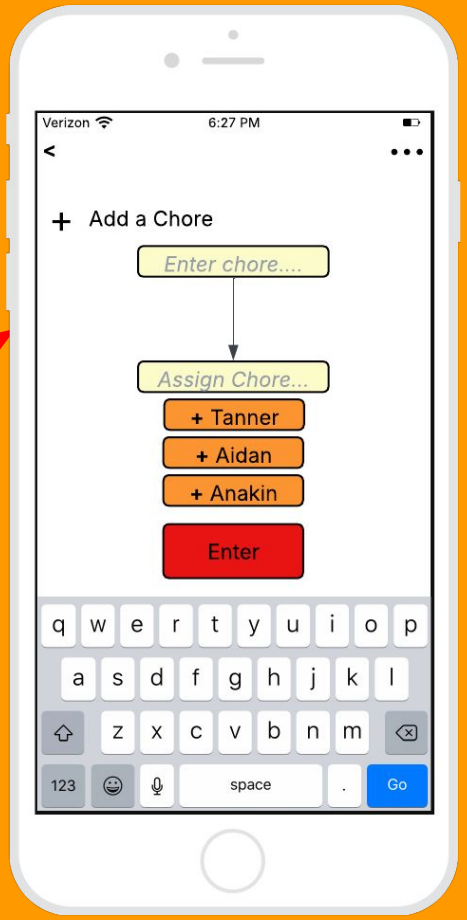

After pressing the assign task button, you will go to the add a chore screen. From here you will be prompted to enter a chore, assign it to existing family members (or yourself).

Setting Due Dates

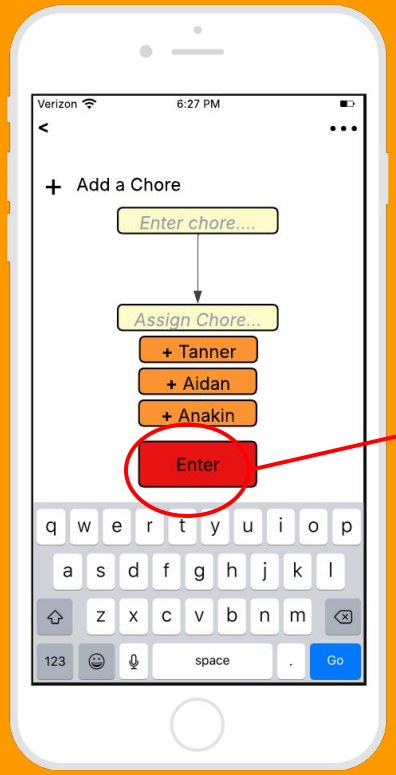

To set a due date, you will have to enter the date, and time it is due. You also have the option to not set a date.

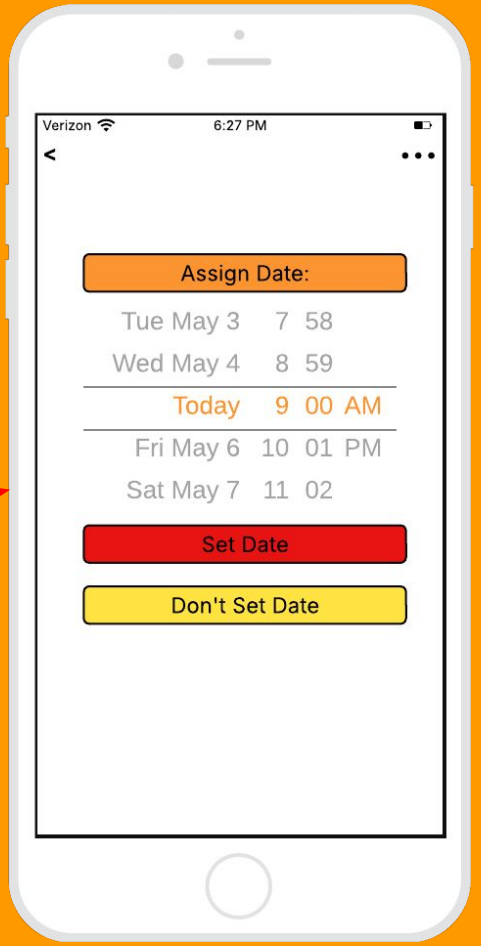

Notification Reminders

From the Send Reminder page, you are able to choose a family member to send a reminder to.
From there you will be prompted to remind them of a specific chore off of their list of chores.

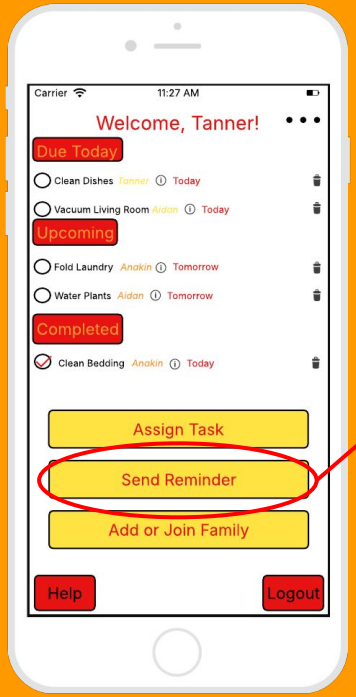

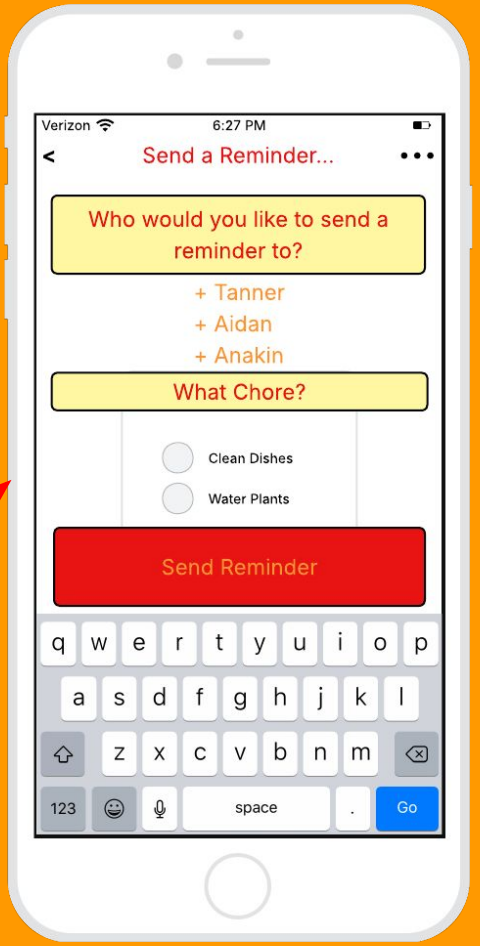

Adding Members

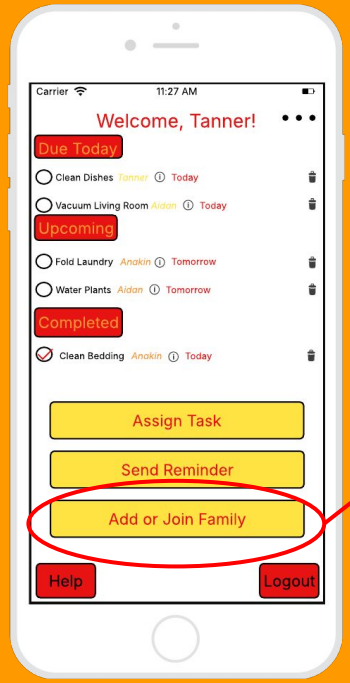

After pressing Add or Join family, you will be prompted to another Page. It shows to either enter an email to send an invite to another user, or enter a join code in order to join an already existing family in the app.

Marking Completion

On your dashboard, there will be a few options to be able to delete or mark a chore as complete.

You will also have the option to repeat the same chore for the same user.

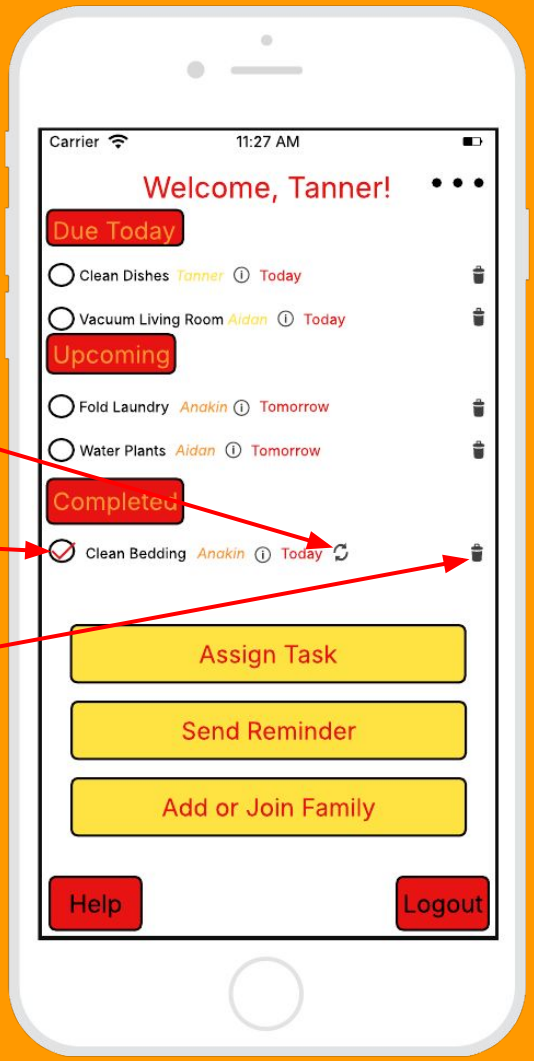

Help Menu

From the help menu located at the bottom of the main menu, you will have a couple options to be able to contact support, change your password, or delete your account.

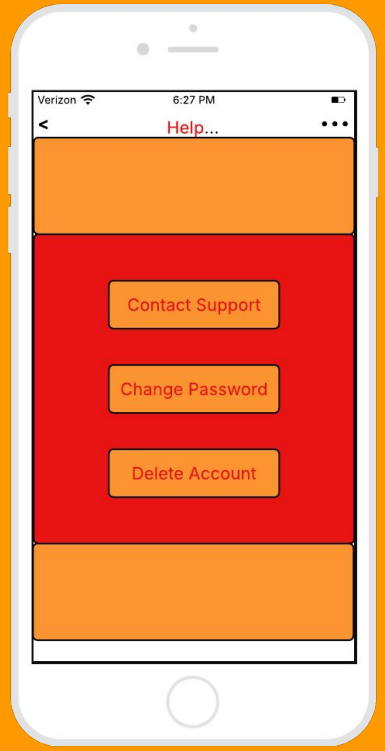

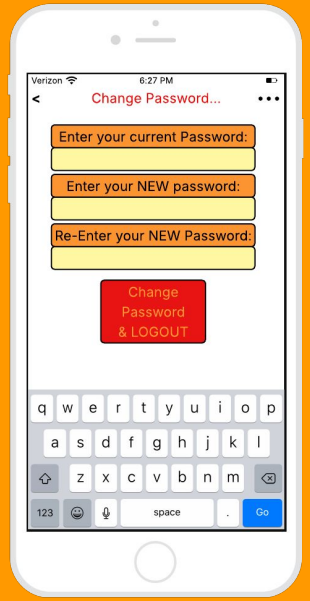

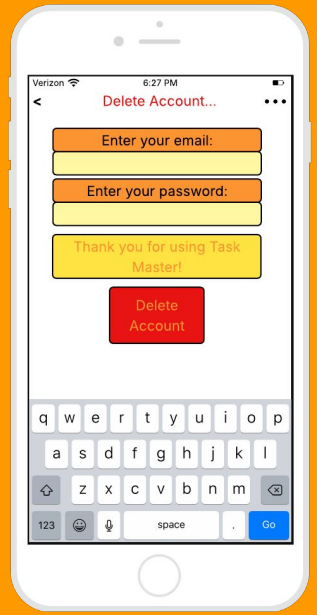

Flowchart

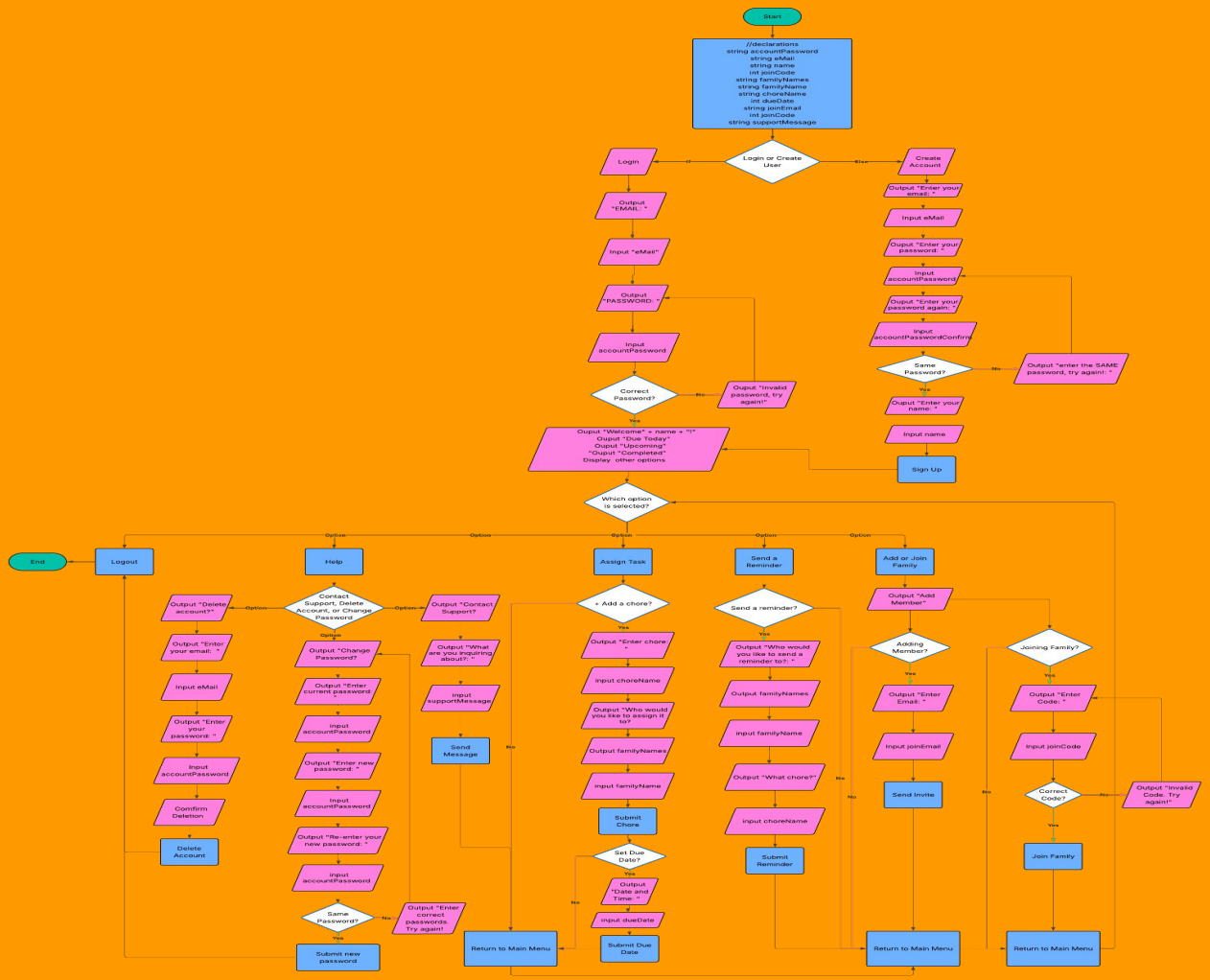

LINK:

https://lucid.app/lucidchart/e4da775e-ae2e-4f1e-be77-18758413d802/edit?viewport_loc=-4150%2C312%2C6283%2C3723%2C0_0&invitationId=inv_09696764-85e5-47b7-a7ae-afc510a6efa9

Use Case Diagram

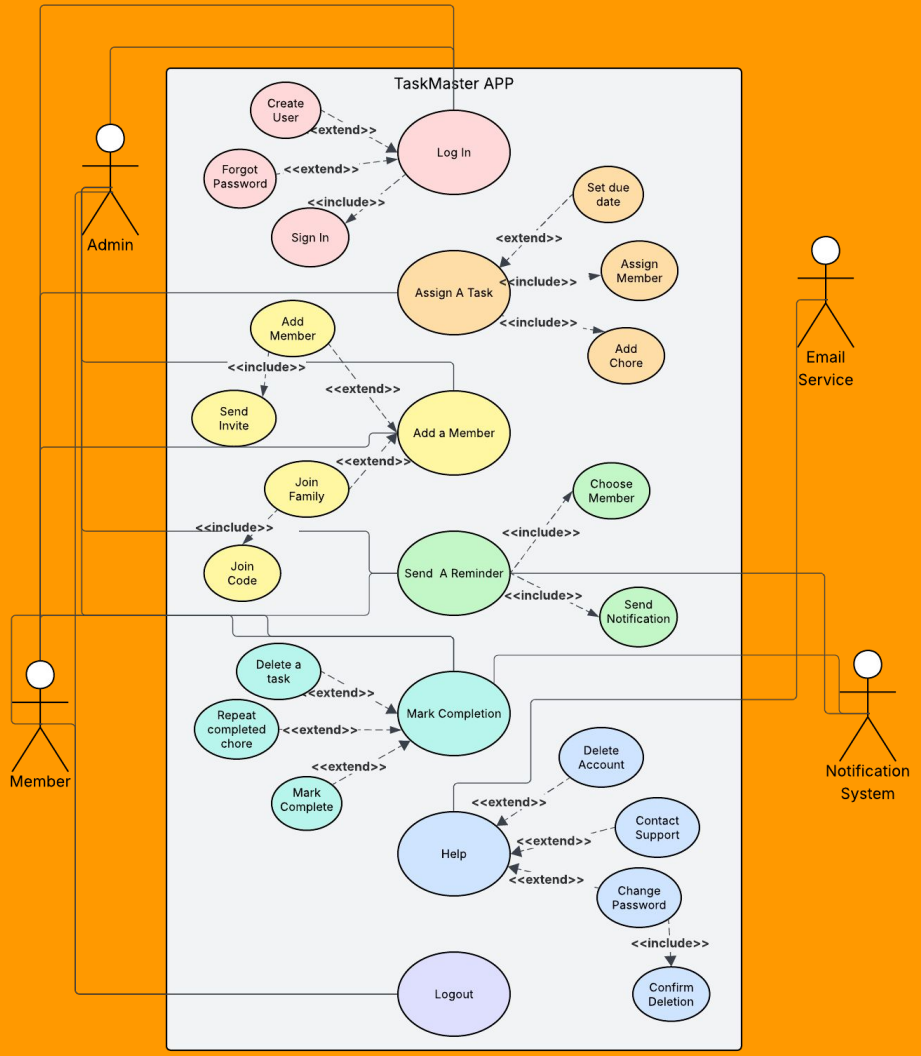

LINK:

https://lucid.app/lucidchart/7bbc60ba-f7a5-4644-afe6-316487b0a5f4/edit?viewport_loc=-12%2C-590%2C2842%2C1684%2C0_0&invitationId=inv_f2c5b2c2-1577-4a90-9cf6-887c9fea6632

Class Diagram

LINK:
https://lucid.app/lucidchart/cd09b373-da3a-4d72-abb4-7502d71e3d3e/edit?viewport_loc=-69%2C-676%2C3410%2C2020%2C0_0&invitationId=inv_c6872fdb-cb07-4fa5-aada-fc1b1556219b

Pseudocode

```
// declarations
string eMail
string accountPassword
string accountPasswordComfirm
string name
boolean isLoggedIn = false
int menuChoice
string choreName
string familyName
boolean userResponse
int timeFrame
int joinCode
int activateCode = 2772
string supportMessage

string familyNames[10]
int familyCount = 0
int i


start

        output "Create Account "
        output "Log In "
        input menuChoice

                //signing up
        if  createAccount
                output "Enter your name: "
                input name
                output  "Enter your Email: "
                input eMail
                output "Enter Password: "
                input accountPassword
                output "Confirm Password: "
                input accountPasswordConfirm
                while accountPassword != accountPasswordConfirm
                        output "Passwords do not match, try again!"
                end while
                isLoggedIn = 'true'
        else
                //logging in
                output "Please enter your email: "
                input eMail
                output "Please enter your password: "
                input accountPassword
                while accountPassword != accountPassword
                        output "Please enter the correct password, try again!"
                end while
        end if

        while isLoggedIn == 'true'
                output "Welcome" + name + "!"
                output "Due Today"
                output "Upcoming"
                output "Completed"
                output "1. Assign Task"
                output "2. Send Reminder"
                output "3. Add Family"
                output "4. Join Family"
                output "5. Help"
                output "6. Logout"
                input menuChoice

                if menuChoice == 1
                        output "+ Add a Chore? "
                        output "Enter a chore: "
                        input choreName
                        output "Who would you like to assign chore to? "
                        for i = 0; i<11; i-1
                                output i, familyNames[i]
                        end for
                        input i
                        familyName = familyNames[i]
                        output "Would you like to assign a due date? (Yes/No) "
                        input userResponse
                        if userResponse == 'true'
                                output "Set Due Date "
                                output timeFrame
                                input timeFrame
                        else
                        end if
                else menuChoice == 2
                        output "Who would you like to send a reminder to? "
                        for i=0; i<11; i-1
                                output i, familyNames[i]
                        end for
                        input i
                        familyName = familyNames[i]
                        output "Would you like to add a member?(Yes/No)"
                        input userResponse
                        if userResponse == 'true'
                                output "Enter their email: "
                                input eMail
                                output "Join Code Sent!"
                        else
                        end if
                else menuChoice == 4
                        output "Would you like to join a family?(Yes/No)"
                        input userResponse
                        if userResponse == 'true'
                                output "Enter your Join Code"
                                input joinCode
                                while joinCode != activateCode
                                        output "Incorrect code, please try again: "
                                        input joinCode
                                end while
                        else
                        end if
                else menuChoice == 5
                        output "Would you like to delete your account? (Yes/No)"
                        input userResponse
                        if userResponse == 'true'
                                output "Delete account?(Yes/No)"
                                input userResponse
                                if userResponse == 'true'
                                        output "Confirm Deletion?(Yes/No)"
                                        input userResponse
                                        if userResponse == 'true'
                                        output "Thank you for using Task Master!"
                                        end if
                                else
                                end if
                        end if
                        output "Would you like to change your password?(Yes/No)
                        input userResponse
                        if userResponse == 'true'
                                output "Enter your old password: "
                                input accountPassword
                                output "Enter your new password: "
                                input accountPassword
                                output "Re-Enter your new password: "
                                input accountPasswordConfirm
                                while accountPassword != accountPasswordConfirm
                                        output "Passwords do not match, try again!"
                                end while
                                output "You have successfully updated your password!
                        else
                        end if
                        output "Would you like to contact support(Yes/No)?"
                        input userResponse
                        if userResponse == 'true'
                                output "What would you like to inquire about?"
                                input  supportMessage
                        else
                        end if
                else if menuChoice == 6
                        isLoggedIn = 'false'


                end if
        end while
end
```

Storyboard Links

Sign Up-https://lucid.app/lucidchart/475f023c-563f-48eb-8ab0-b1b91ff9f263/edit?viewport_loc=-256%2C-144%2C2067%2C1225%2C0_0&invitationId=inv_8bb161cc-e134-46cd-a787-4bae0e70877c

Main Menu- https://lucid.app/lucidchart/4db0d7bc-99e6-49a6-aecd-34434cae8627/edit?viewport_loc=-219%2C-61%2C1781%2C1055%2C0_0&invitationId=inv_2511c304-af22-42a3-b329-00db17cdb3f1

Adding Members- https://lucid.app/lucidchart/ec5e94d4-270b-4d45-87e0-8c4d0d0534aa/edit?viewport_loc=-56%2C-65%2C1709%2C1013%2C0_0&invitationId=inv_7dcf213e-18ec-483d-b12c-2c551a5428da

Assigning Tasks- https://lucid.app/lucidchart/d3860a95-7ffc-4961-a1da-eec1305d591a/edit?viewport_loc=53%2C-71%2C1625%2C963%2C0_0&invitationId=inv_cfe7e63a-4f5c-4ae0-bc23-7834d23ebeea

Setting Due Dates- https://lucid.app/lucidchart/e1ca1f1a-2f23-47b4-817b-775d21adb958/edit?viewport_loc=-230%2C-116%2C1881%2C1115%2C0_0&invitationId=inv_aefb4bc7-19ca-434e-b1a0-b8860b9b0d54

Notification Reminders- https://lucid.app/lucidchart/5e7846c0-f8e4-4eeb-9948-e1ce75cb7bb3/edit?viewport_loc=-120%2C-102%2C1761%2C1043%2C0_0&invitationId=inv_df59ec10-303d-4693-a52e-64f4dc0e27a4

Help- https://lucid.app/lucidchart/da641196-95d8-4433-a3bd-e0ce9eff390e/edit?viewport_loc=-106%2C-55%2C1793%2C1063%2C0_0&invitationId=inv_45f4f5f3-e7fb-4af8-af23-6149c918fa3d

Thank You